

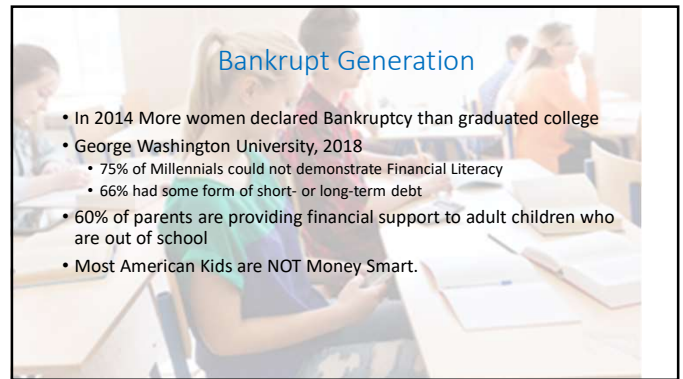

1



2



3



4

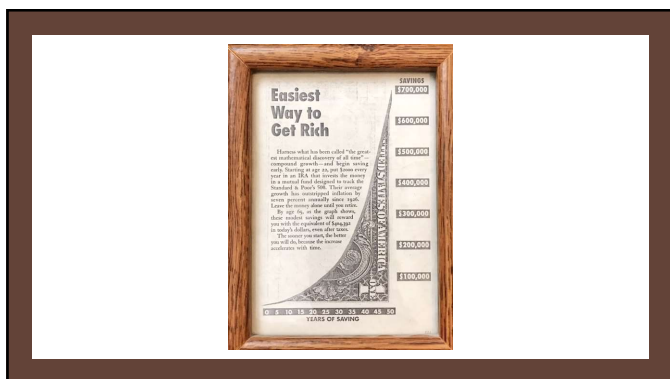

5



6

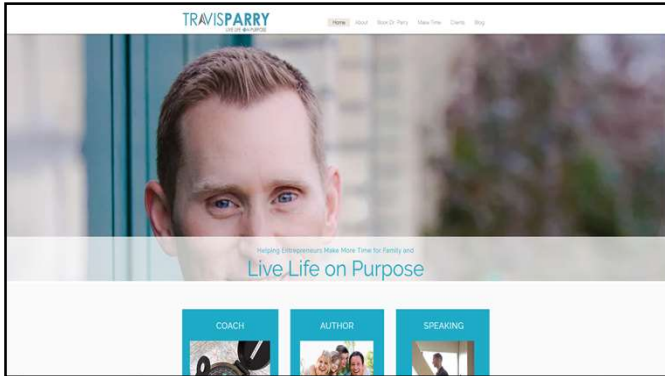

7



8



9

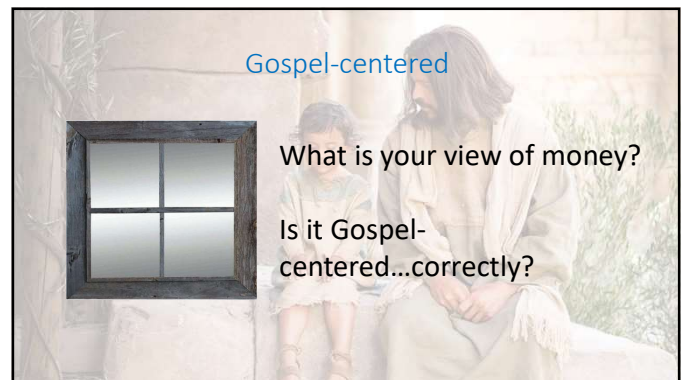

10

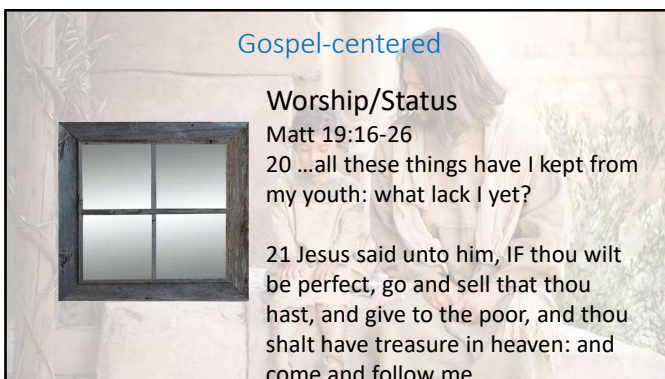

11

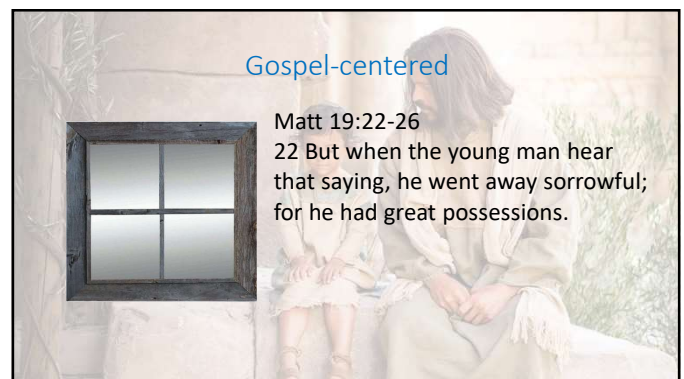

12

## Gospel-centered



## Worship/Status-Rich Young Ruler

Matt 19:22-26

23 Then said Jesus unto his disciples, Verily I say unto you, That a rich man shall **hardly** enter into the kingdom of Heaven.

## Gospel-centered



## Worship/Status-Rich Young Ruler

Matt 19:22-26

24 And again I say unto you, It is easier for a camel to go through the eye of a needle, than for a rich man to enter into the kingdom of heaven.

13

14

Institute Manual, New Testament

Some have asserted that the eye of the needle was a small door in the Jerusalem city wall that requires a camel to be stripped of its load in order to enter. There is no evidence that such a door ever existed. Others have proposed that altering one letter in the Greek text would change the scripture to mean that a rope, not a camel, would have to pass through the eye of a needle.

15

Institute Manual, New Testament

However, when Jesus Christ referred to a camel passing through the eye of a needle, it was likely an example of **hyperbole**, an intentional exaggeration to teach "that a rich man shall hardly [with difficulty] enter into the kingdom of heaven" (Matthew 19:23).

16

## Gospel-centered



## Worship/Status-Rich Young Ruler

Matt 19:22-26

25 When his disciples heard it, they were exceedingly amazed, saying, Who then can be saved

## Gospel-centered



## Worship/Status-Rich Young Ruler

Matt 19:22-26

26 But Jesus beheld *their thoughts*, and said unto them, With men this is impossible; but *if they will forsake all things for my sake*, with God *whatsoever things I speak* are possible.

17

18



Gospel-centered



Avoidance-Paul

For the **love** of money is the root of all evil: which while some coveted after, they have erred from the faith, and pierced themselves through with many sorrows. (1 Timothy 6:10).

19

Gospel-centered



Avoidance-Paul

Is money the root of all evil?

20

Gospel-centered



Stewardship

Is money a Stewardship?

21

Gospel-centered



Stewardship

D&C 29:31-32

31 For by the power of my Spirit created I them; yea, all things both spiritual and temporal

32 First spiritual, secondly temporal,...

22

Gospel-centered



Stewardship/Self-Reliant

"Self-reliance is the ability, commitment, and effort to provide the spiritual and temporal necessities of life for self and family. As members become self-reliant, they are also better able to serve and care for others." Handbook 2: Administering the Church (2010), 6.1.1

23

Gospel-centered



Stewardship/Self-Reliant

As part of your stewardship, we are encouraged to be wise with our finances.

(Personal Finances for Self Reliance p. 24)

24



25



26



27

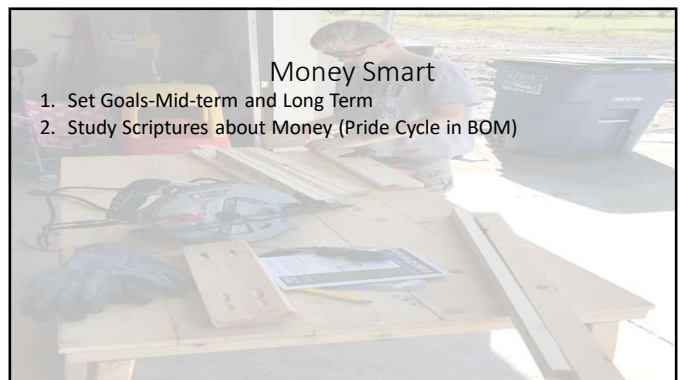

28

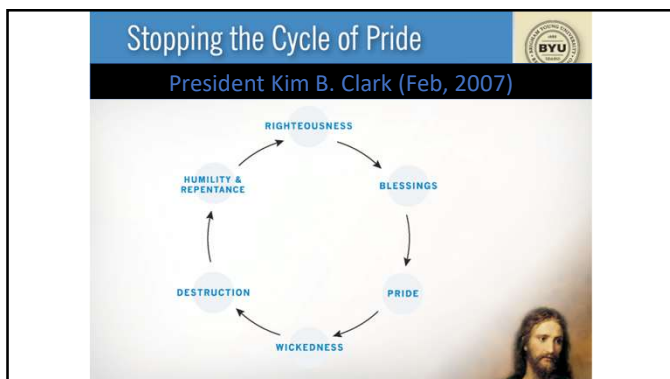

29

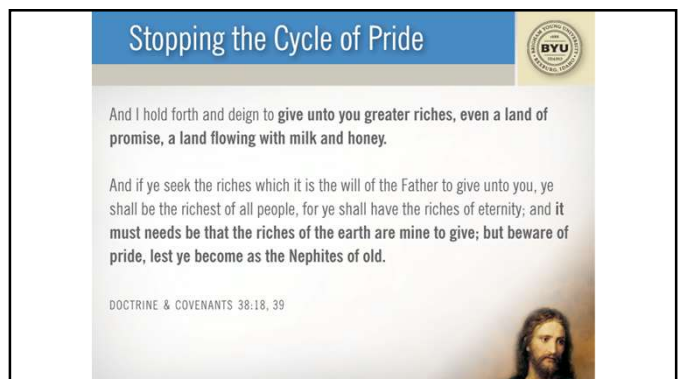

30

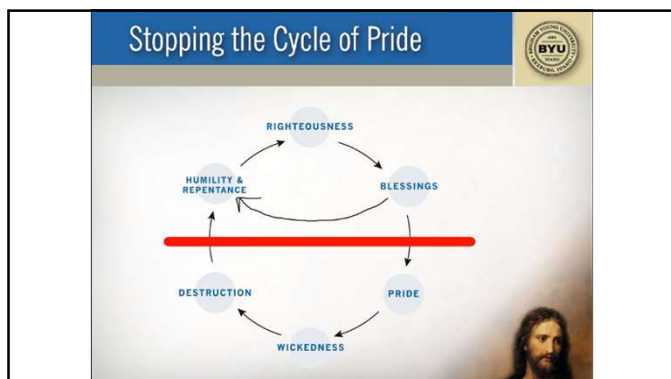

31



32

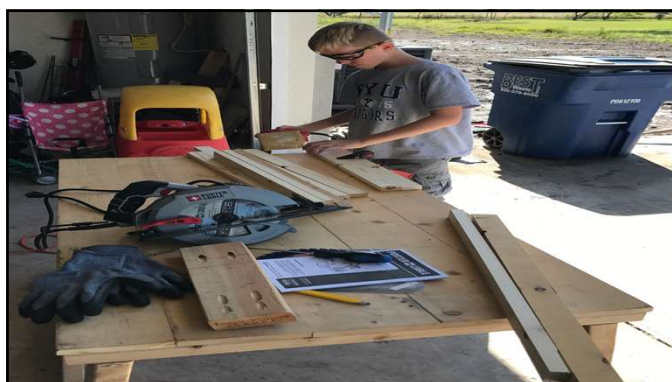

33



34



35



36



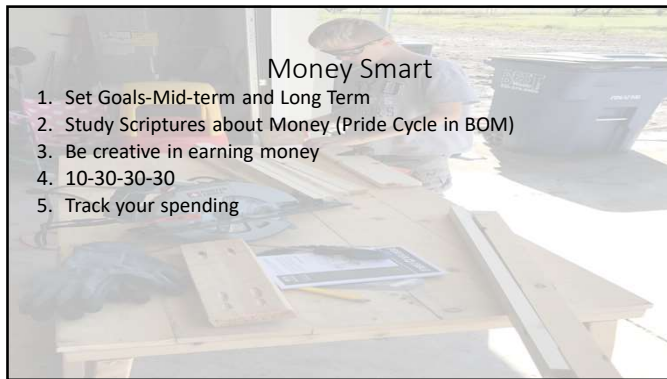

37



38



39

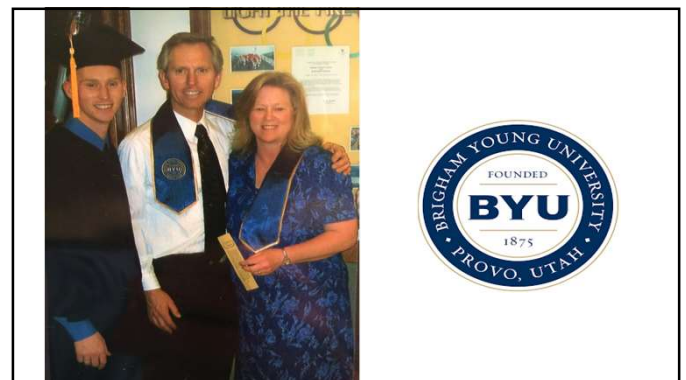

40

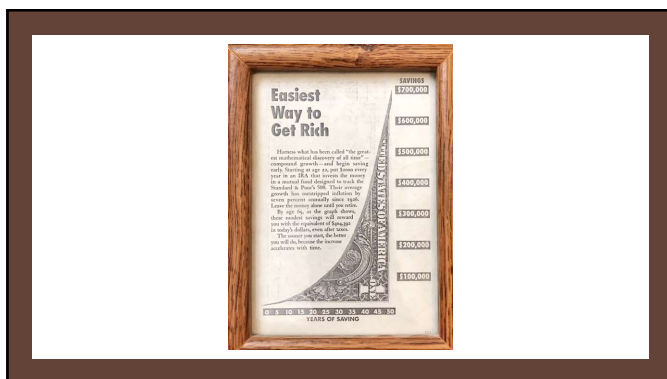

41

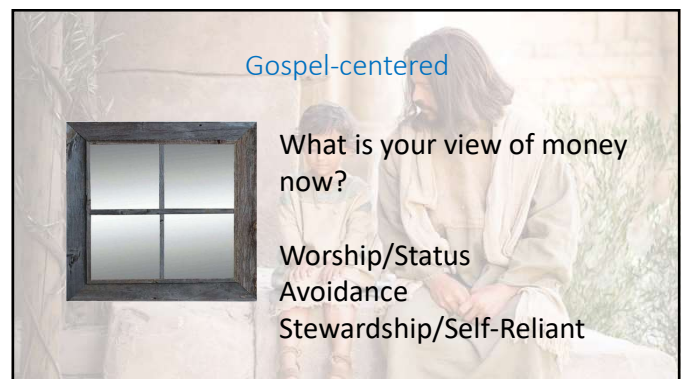

42

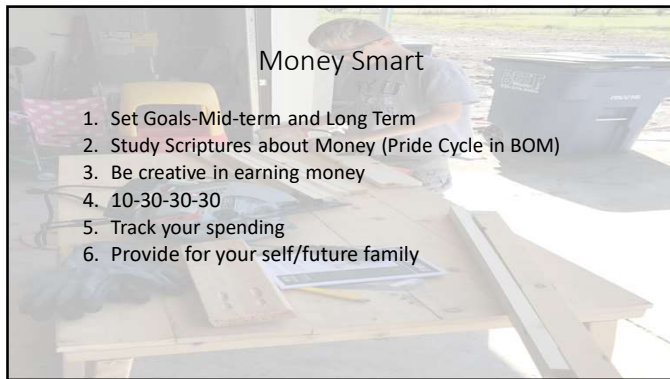

43



44

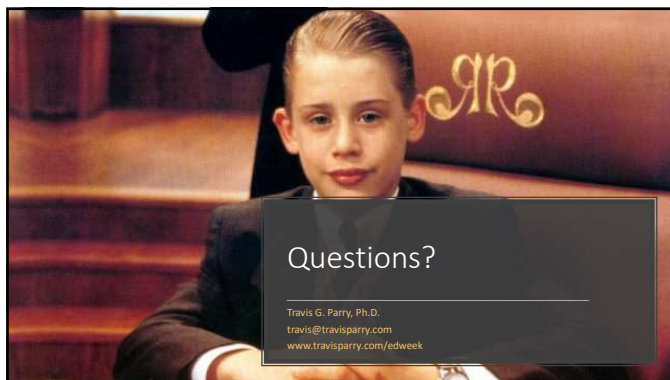

45